

General Information

Cooperation: The Larimer County Fair & Rodeo is held in cooperation with the Larimer County Board of Commissioners, The Ranch, the Larimer County Fair Board, the PRCA Rodeo Committee and the Larimer County Office of Colorado State University Extension. The Larimer County Fair & Rodeo does not discriminate on the basis of race, color, sex, religion, age, disability, sexual preference, veteran or marital status, or national origin in its policies or activities.

County Fair Structure

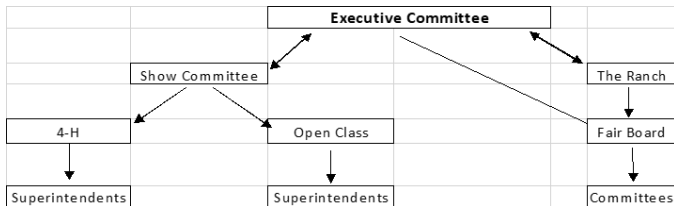

Executive Committee: Made up of a County Commissioner, CSU Extension Director, The Ranch Director, The Fair Board President and the Rodeo representative.

4-H Fair Show Management: 4-H staff and volunteer Superintendents.

Fairground Location: The Larimer County Fair is held at The Ranch located just east of Interstate Highway 25, between exit numbers 259 (Crossroads Blvd.) and 262 (Windsor Highway 392). Access to grounds is off of Fairgrounds Avenue (County Road 5). The mailing address of the Fair Office is 5280 Arena Circle, Suite 101, Loveland, Colorado 80538. Phone 970-619-4009; Fax 970-619-4085. **(Fair Extension Office Phone is 970-619-4080, July 8 - August 7)**

Responsibility: The Ranch, Larimer County Fair Board, and Extension staff will use reasonable diligence to insure safety of exhibits after their arrival and placement but in no case will they be responsible for any loss or damage done to, occasioned by, or arising from any animals or articles on exhibition. The exhibitors shall indemnify The Ranch, Larimer County Fair Board and Extension staff and volunteers of all legal or other proceedings in regard thereto. The entry of any exhibits on the show grounds by any and all exhibitors shall signify his or her agreement to abide by this rule.

Leash Law: Larimer County and the City of Loveland require all dogs to be on a leash at all times on public property. For the safety of animals and people, The Ranch discourages bringing dogs to the Larimer County Fair & Rodeo.

Exhibition Hall Schedule

The First National Bank Building South Exhibition Hall and McKee 4-H Building are open for public viewing:

Friday, August 6 4:00 p.m. to 8:00 p.m.
 Saturday, August 7 10:00 a.m. to 8:00 p.m.
 Sunday, August 8 10:00 a.m. to 8:00 p.m.
 Monday, August 9 2:00 p.m. to 8:00 p.m.
 Tuesday, August 10 2:00 p.m. to 7:00 p.m.

First Aid and Emergencies: Every effort will be made to have Emergency Medical Services personnel on site during the busiest times of the Larimer County Fair & Rodeo. A First Aid room will be designated. Please contact any staff member if you need assistance for medical treatment and in the event of a life-threatening emergency, please call 911.

Thank you note for Awards - All special awards and trophies are provided by sponsors. These people need to receive a thank you note from the winners in order to encourage their sponsorship for future years. Names and addresses of award sponsor(s) are located on the bottom of the award or in an envelope received when premium money is received.

Larimer County Fair Congeniality Award

The Ted and Mabel Thompson Fair Congeniality Memorial Award will be presented to a Junior Fair exhibitor who works "above and beyond the call of duty" at the 2021 Larimer County Fair. Nominations are to be made via letter to the Extension Office, postmarked no later than **September 15** and should include a brief description of what the individual did to make the 2021 Larimer County Fair a better event. Anyone can nominate an exhibitor. The award will be presented at the county 4-H Achievement Program.

Exhibitor General Rules and Regulations

1. Entries – Prior Entry is required in all departments. Entry Pre-Registration Online @ <http://larimercountyfair.fairentry.com> . For questions or concerns about Fair Entry please speak with your key leader or call The Ranch at 970-619-4009.

2. Late Entries – Fair Entry forms received after 11:59 pm July 9 are subject to a \$25 late charge per class. No late entries will be taken after 11:59 p.m. on Sunday July 11 for exhibits

3. Premiums and Special Awards: Exhibitors who win a placing ribbon, i.e., Blue (1st), Red (2nd), White (3rd) receive a cash award (premium). Exhibitors may collect payment for premiums and special awards during the following times.

Wednesday, August 11: 7:00 a.m. - 7:00 p.m. (4-H Departments)

Thursday, August 12: 9:00 a.m. - 4:00 p.m. (4-H Departments)

Friday, August 13: 8:00 a.m. - 12:00 noon (4-H Departments)

Award Money not collected before noon, Friday, August 13 will be forfeited. No Exceptions.

4. Judging – See the judging schedule in front of Fair Book. The decision of the judges will be final. No exhibitor shall be permitted to follow the judges about while the awards are being made. No exhibitor, parent, or superintendent shall try to influence the judge, or in any way hinder the progress of judging. Any discourtesies to the superintendents, judges, or fair officials by the exhibitor, parent, or other person shall be reported to the **Superintendent or Extension staff person with responsibility for that particular class or area.** Violators of this rule will be barred from one or more future Larimer County Fairs.

Any spectator that is interfering with the judging of any event will be asked to leave the show ring area.

5. Release of Exhibits – No exhibit shall be released until 7:00 a.m. Wednesday, August 11, except livestock as listed in the schedule. All exhibits in the 4-H Building must be picked up between 7:00 a.m. and 10:00 a.m., Wednesday, August 11. Open Class exhibits in the South Exhibition Hall must be picked up between **5:00 p.m. and 7:00 p.m., Wednesday, August 11. The 4-H Fair Show Management will not be responsible for exhibits left after 7:00 p.m., August 11.** Removal of any exhibit before the designated time will cause the forfeiture of award money. Early removal requires a written approval from the affected Department Head Superintendent or Department Extension contact person.

6. Rule Violation – A report of a rule violation may be communicated by any means to a member of the **Show Management Committee** or Superintendent with responsibility for that particular class or area. All reports regarding conduct or activity during the County Fair shall be made immediately. Any reports of violations of Fair rules will be promptly, impartially, and fully investigated. The identity of the individual(s) making reports of possible violations or protests and the identity of individuals against whom allegations have been made will be confidential and only revealed as is necessary to investigate the allegations and for any disciplinary hearings. A **Show Management Committee member** or Superintendent with responsibility for that particular class or area will communicate final decisions with appropriate parties.

7. Protest – A protest is an allegation that a specific rule of the Larimer County Fair has been violated and must be made in writing and be signed by the person making the protest (and signed by at least one adult). Such protest must set out the particular allegations in detail and state which specific Larimer County Fair rule has been violated on the Appeal Form. A protest must be accompanied by \$100.00 for protests. Said protest fee shall be paid in cash or check and will be returned if the protest is sustained. All protests shall be submitted to the **Show Management Committee** with responsibility for that particular class or area immediately after the occasion for such protest, up to 2 hours after the decision or incident being protested. No protest of the Judge's decision will be considered.

A **Show Management Committee** has been established and will include 2 recruited Superintendents with knowledge of the issue/topic to support making an unbiased and informed decision.

A final decision will be made and communicated in writing to the protester and individual in question from the **Show Management Committee**. Any exhibitor, 4-H parent or legal guardian, or 4-H leader who violates any rule or regulation may be subject to forfeiture of all privileges, awards, and premiums and to such other penalty as agreed to by the **Show Management Committee**.

In the event that the exhibitor is not satisfied by the protest resolution, the exhibitor may appeal the protest resolution to the Fair Executive Committee. The appeal must be in writing, on an Appeal Form, and accompanied by a fee of \$100.00 in cash or check. The appeal shall plainly state the matter being appealed and shall be delivered to a member of the **Show Management Committee** with responsibility for that particular class or area within 2 hours of the protest resolution was communicated. The decision of the Fair Executive Committee is final. The fee(s) imposed above shall be refunded if the matter is resolved in favor of the person bringing the protest or appeal. The forms and policy further explain the protest and appeals procedure.

The Fair Executive Committee has the final and absolute opportunity to evaluate the appeal of review committee. Any exhibitor, 4-H parent or legal guardian, or 4-H leader who violates any rule or regulation may be subject to forfeiture of all privileges, awards, and premiums and to such other penalty as agreed to by the Executive Committee.

8. Unsportsmanlike Conduct – When an exhibitor, parent or leader is guilty of unsportsmanlike conduct and/or inhumane/unethical treatment of an animal, the privilege of that person to participate in future Larimer County Fairs may be revoked.

9. The use of marijuana and CBD in any display, food item, or exhibit is prohibited and shall be rejected. The exhibitor shall be referred to law enforcement.

10. Alcohol Restrictions: Pursuant to Colorado Statute 12-47-901(1)(h)(I), it is illegal to bring **any** outside alcoholic beverages onto the Larimer County Fairgrounds and Events Complex, including parking lots. Alcoholic beverages not purchased on the premises will be confiscated immediately and may result in fines and/or ejection from the premises.

Out of respect for the goals of the 4-H Youth Development Program and the Colorado 4-H Code of Conduct, alcoholic beverages are discouraged in the 4-H camping areas, Thomas M. McKee 4-H Youth and Community Building, and areas where 4-H animals are housed.

Conduct / Consequences: *Intoxication and/or disorderly conduct will be turned over to 4-H.

4-H Rules & Regulations

1. Eligibility: Only members in good standing regularly and actively enrolled in the Larimer County 4-H program who have carried out and completed all required project work to date, are eligible to exhibit and show in the 4-H fair classes. (Members must have passed their 8th birthday but not their 19th birthday on December 31, 2020. 4-H exhibitors must be enrolled in the project in which they are exhibiting. 4-H Cloverbuds must have passed their 5th birthday on December 31, 2020.

2. Prior Entry: Prior entry is required in all 4-H departments. See section 1 under Exhibitor General Rules and Regulations above.

3. Fees: \$1.00 health inspection fee for horses, beef cattle, dairy cattle, goats, sheep, swine, and dogs must accompany the entry form(s). Other fees are noted on the entry form.

4. Code of Conduct: The Larimer County Fair and Rodeo is a family event environment. Patron behavior is expected to be consistent with this family atmosphere. Any violations of rules at The Ranch, local ordinances, or State Statutes may result in eviction from the facility and/or the filing of criminal charges. All 4-H members, parents and leaders must abide by the Colorado 4-H Code of Conduct.

Dogs

Extension Contact – Katie Daywalker

Show Schedule

Friday, July 23	1:00 p.m. – 4:00 p.m.
Dog Show Set Up	
Friday, July 23	4:00 - 5:00 p.m.
Vet Check	
Friday, July 23	5:00 p.m.
Dress-A-Pup	
Saturday, July 24	8:30 – 9:30 a.m.
Vet Check, Record Book Check, Showmanship/Rally Check-In	
Saturday, July 24	10:00 a.m.
Dog Showmanship & Advanced Rally Show	
Sunday, July 25	8:00 a.m. – 9:30 a.m.
Vet Check, Record Book Check, Obedience/Rally Check-In	
Sunday, July 25	10:00 a.m.
Obedience & Novice & Intermediate Rally Show	
Wednesday, August 4	4:00 p.m. – 5:00 p.m.
Vet Check, Record Book Check, Dog Agility Check-In	
Wednesday, August 4	5:00 p.m.
Dog Agility Show	

Requirements

1. Members must be enrolled in the 4-H Dog Project. Dogs entered must have been a part of the project since March 17, 2021, or earlier. The member must own or lease his/her dog individually or in partnership with parent or guardian during the complete duration of the project. An exhibitor may show only one dog per class **in Obedience & Showmanship. No leased dogs will be allowed to show at State Fair.**

2. All Dog 4-H exhibitors are required to have a Dog Identification Certificate in the 4honline system for each dog they plan to show at the 2021 Larimer County Fair by May 1. Exhibitors are not required to show all dogs that they ID.

3. Prior Entry is required for all classes, including obedience and showmanship. A copy of the dog's current (through September 1, 2021) rabies vaccination information SHOULD be on file with each Dog ID. **Vaccination certificates should accompany dog at check in at County Fair Dog Show. All dogs, including puppies, must be vaccinated for Rabies, Canine Distemper and Parvovirus to show at the County Fair and the Colorado State Fair. Bordetella is strongly encouraged but not required.**

4. Proof of Rabies vaccination must come from a licensed veterinarian or the dog is not legally considered vaccinated. If the member's dog receives Rabies immunizations which are given by anyone who is not a Colorado State licensed veterinarian, these immunizations will not be recognized by law should the dog bite someone.

5. Hybrid Dogs (wolf/coyote) will not be allowed to enter the Larimer County Fair 4-H Dog Show.

6. All Dog 4-H exhibitors are required to present their up-to-date record book at Fair check-in time, or they will not be allowed to show. (Please bring a hard copy of your record book.) Books are available at the following website:
<https://larimer.extension.colostate.edu> Click on 4-H, then Companion Animal. **Also, please review the e-record link on the website for the specifics regarding what is considered up to date for Fair**

check-in purposes. If records are not up to date, the animal can't be shown at the 2021 Fair.

7. All dogs must be on a 6' or less, non-retractable leash when on the Fairgrounds except during judging.

8. All exhibitors will be responsible for clean-up after their dogs. Failure to do so can be a basis for dismissal from the County Fair Dog Show and/or forfeiture of any placing.

9. Females in season, obviously pregnant or lactating will not be allowed to compete in any classes at the County Fair.

10. It will be the **Judge's responsibility** to determine if a dog is unsound. A lame dog may be asked to leave the ring.

Larimer County 4-H Dog Show officials can and will dismiss any entrant or his/her family from the show for any mistreatment of dogs entered in this show.

11. Any negative behavior on the part of the exhibitor, family members or leaders will result in disqualification and awards forfeited.

12. Any question as to the rules or the judging of a class, adult family members or leaders must approach the **Show Official** and not the judge. The **Show Official** will then take the question to the judge if warranted. **The Judge's decision is final.**

13. Dogs which are deemed to be a danger to people or other dogs can and will be removed from the show and all classes forfeited. This will be determined by the Superintendent.

14. Judging will be held **Saturday, July 24 & Sunday July 25.** Check-in, including a **Vet Check** will be from **8:30 – 9:30 a.m.** on Saturday in the **South Exhibition Hall, First National Bank Building** on the Fairgrounds. Showmanship and Advanced Rally starts at **10:00 a.m.** on Saturday, July 24. Check-in, including a **Vet Check (all dogs)** will be from **8:00 a.m. – 9:30 a.m. on Sunday in the South Exhibition Hall, First National Bank Building on the Fairgrounds.** Obedience and Rally starts at **10:00 a.m.** on Sunday, July 25. **Please be on time, vets will not be available after designated times.**

15. Larimer County Dog Show Dress Code - This dress code is to be followed by all Junior, Intermediate and Senior 4-H members, as well as adult leaders. Deviations from the dress code will result in a request to change. This dress code is not subject to personal interpretation. Appropriate dress consists of:

- Clothes are clean in good repair, free of holes, tears, or slashes.
- Clothes are free from violent or drug related material, or anything that alludes to violations of the 4-H Code of Conduct.
- Shorts must be mid-thigh length. No cut-off shorts allowed.
- All items designated as underwear are kept under cover.
- No halter-tops, tube tops, or top that expose undergarments.
- No pants or shorts that expose undergarments.
- No spaghetti straps on shirts or dresses, with the exception of formal attire, or when under suit jackets. If the suit jacket is removed, the shirt must be covered by another means.
- No see-through garments or muscle shirts.
- Shoes must be worn at all times. Proper foot attire for dog showing are shoes which are closed-toed. No flip flops,

sandals, or other open-toed shoes will be allowed in the show ring for any class.

- **No pajamas during the show.**
- Appropriate clothing must be worn in all dog show classes, including Obedience and Rally.
- The members will be given 5 minutes to change into an appropriate outfit if the Judge or Show Official deems their clothing inappropriate.
- If the clothing has been deemed inappropriate by a Judge or Show Official, the member can be denied the opportunity to show their dog until the clothing has been changed.
- It is always a good idea to have another person observe you before you go into the ring making sure that the clothing you are wearing is appropriate when bending, stooping or kneeling while showing your dog. If it is not, it is advisable to change clothes.

16. Exhibitors will be assigned armband numbers that can be picked up the day of the show. Armband numbers will be the same for Saturday and Sunday events.

17. No set up will be allowed anywhere near the show rings. Spectators must stay at least ten feet from the ring.

18. If a dog has failed an exercise, it will not ordinarily be re-judged unless the judge feels the dog's performance was prejudiced by peculiar and unusual conditions. In such a case, the judge may wish to re-judge the dog only on the portion of the exercise in which the unusual condition occurred.

19. Any dog that has been shown (by another handler) in obedience (4-H or other) is **ineligible** for the Beginner Novice A Class, even if the current exhibitor is a first year member. The progress the dog has made determines the class in which it should be entered.

20. After once earning a qualifying score in competition as a 4-H project dog in Obedience or Rally at the State Fair, that same dog is no longer eligible for exhibition in that same division at any following State Fair except Obedience: Grad Novice, Open Grad, Open, and Utility classes; Rally Advanced-Excellent.

21. For 2021 ONLY *Due to circumstances of the COVID-19 in 2020, exhibitors will have the option to repeat the Showmanship and Obedience classes they showed in for 2020. However, exhibitors who age up in 2021 will be required to enter the appropriate age 4-H Showmanship class. Exhibitors who placed in the top 5 in Intermediate or Senior 18 Open Showmanship at the 2020 State 4-H Dog Trials must move to the Advanced Showmanship class for 2021, and exhibitors who won Intermediate or Senior Showmanship Grand or Reserve Grand Champion at the 2020 State 4-H Dog Trials must move to the Master Showman class for 2021.

***For 2021 ONLY, exhibitors who were in their first 4-H dog year in 2020 may remain as first year exhibitors for 2021 OR may choose to move up to the next highest class (refer to State Dog Progression Chart).**

22. AKC Obedience regulations will apply where possible. AKC registration of dogs is not required. AKC Obedience Regulations are available from: AKC Order Desk, 5580 Centerview Drive, Raleigh NC 27606-3390 (first copy free) or online at www.AKC.org

23. Youth need to stay in their dress clothes for showmanship until runoffs are announced. In all classes, runoffs will be

announced three times in five minutes. If the youth is not present after his time, his/her runoff chances will be forfeited.

24. The Dog Show Management has the right to combine classes.

25. Show Management will have final decision authority.

26. Awards:

A. **All Awards for Saturday and Sunday will be presented at the end of the show on Sunday.**

B. Points will be totaled on the following basis for determining placing awards, plus the Champion and Reserve awards.

- (1) Class Obedience Score Maximum 200
- (2) Showmanship Score Maximum 200

C. Criteria for Ribbon Awards

Obedience – Ribbons will be awarded to each exhibitor in the Beginner Novice Class through the Utility Class on the following basis:

- (1) Blue: 170 or more points earned. The top five blue ribbon winners will be ranked.
- (2) Red: 140 to 169 points. No ranking of ribbon winners.
- (3) White: 139 or fewer points.

Showmanship – Ribbons will be awarded to each exhibitor on the following basis:

- (1) Blue: 170 to 200 points
- (2) Red: 140 to 169 points
- (3) White: 139 or fewer points

Rally – Ribbons will be awarded to each exhibitor on the following basis:

- (1) Blue – 70 to 100 points
- (2) Red – 60 to 69 points
- (3) White – 59 or fewer points

Agility – Ribbons will be awarded to each exhibitor on the following basis:

- (1) Blue Award - **70 to 100 points**
- (2) Red Award - **60 to 69 points**
- (3) White Award – **59 or fewer points**

D. Champions will be selected from the Blue Ribbon group in each class.

E. **Overall Champion and Reserve Champion** - Selection will be determined by Showmanship and Obedience scores for a single dog/handler combination.

F. **Dog Super Team Award** will be determined by total scores from Showmanship, Obedience, Rally and Agility for the same dog/handler team. **A dog/handler team is only eligible for this award one.**

G. **Special Effort Total Dog award(s)** will be given at the end of the show to deserving handler/dog team. Nominations will be accepted throughout the year.

27. Colorado State Fair Dog Show – Obedience Classes and Intermediate Rally, Advanced Rally, Excellent, Masters and Team Rally Classes will be held on **Saturday, August 29** at the Colorado State Fair Events Center, Pueblo, starting at 7:30 – 8:30 a.m. with check-in of exhibitors and their dogs. **Judging will begin as soon as check-in is complete. Showmanship and Novice Rally Classes** will be held on **Sunday, August 30** at the Colorado State Fair Events Center, Pueblo, starting at 7:30 – 8:30 a.m., with check-in of exhibitors and their dogs. **The Showmanship test on Sunday will start at 8:00 a.m. and run to 9:30 a.m. Judging will begin as soon**

as testing is completed. Exhibitors must enter State Fair in the same class in which they qualified at the county level. **Qualifying scores are 170 and above in obedience and in showmanship.** Eligible exhibitors will be notified at the Larimer County Dog Show. Eligible exhibitors must register and turn in entry fee for State Fair, to Extension Staff by the end of the Dog Trials on Sunday, July 25.

28. Please read all the General Information and Rules, Exhibitor Rules and 4-H Livestock Division Rules starting on page 1 of the Fair Book.

Premiums will be:
Blue – \$3.00; Red – \$2.00; White – \$1.00

Dog Showmanship

1. **Prior Entry is Required.** Ages figured as of December 31, 2020.
2. Showmanship is limited to one dog per exhibitor (may be different dog than obedience). **Using a different dog for Showmanship & Obedience will affect your eligibility for Overall Champion, Overall Reserve Champion, and Super Team awards.**
3. Small dogs may be examined on a table for showmanship at the discretion of the Judge.
4. **The showmanship contest will be judged in the following manner: Dog Showmanship (Scoring)**
 - A. Appearance of Handler.....20 points**
 Cleanliness and neatness of handler
 Appropriateness of apparel
 Conforms to Colorado 4-H Dress Code
 Dangling items interfering with showing
 - B. Grooming of Dog.....30 points**
 General condition of Dog (age considered)
 Condition of coat (cleaned, groomed, not mats)
 Clean Ears
 Clean Teeth
 Toenails correct length
 - C. Stacking.....35 points**
 Control of Dog’s head at all times
 Correct Position of front legs appropriate to breed (set judges’ side first)
 Correct width apart, parallel & facing forward
 Correct Position of rear legs appropriate to breed (set judges’ side first)
 Point of hock straight down pastern to floor
 Does not crowd others in line up
 Stacking produces correct topline for breed
 - D. Examination.....35 points**
 Stand properly during exam, does not sit or move away
 Does not growl or snap
 Dog tried to bite – dismissed from ring
 Complete control of head during exam
 - E. Gaiting..... 35 points**
 Ability to follow patterns as directed by Judge
 Dog fully visible to Judge in gaiting position
 Proper gaiting in ring based on breed, age, conformation
 Smoothness in turns
 Correct hand switching
 - F. Breed Presentation35 points**
 Dog is responsive to handler
 Dog & handler work as a team within group
 Dog is under control
 Dog is moved correctly to the best of its ability

- Dog’s main faults being minimized
 Dog is presented correctly for breed or most apparent breed
G. Ability to answer written questions 10 points
 1. **Additionally, the Showmanship judge may ask exhibitors one or two 4-H approved questions about their dog in the ring.**
 2. Example questions would be “What type of breed is your dog?” or “What AKC breed group is your dog?”
Total 200 points

6. Qualifying for State 4-H Dog Trials: A Qualifying Score will be 170 (165 for 2020 only) points out of the possible 200 points. Scores earned at State 4-H Dog Trials: For all State 4-H Dog Trials, exhibitors with a qualifying score (170 or greater) for Intermediate or Senior Open placing 1st - 10th in their class MUST move up to Advanced Showmanship class (Intermediate or Senior) to be eligible to compete at the State 4-H Dog Trials in following years. EXCEPT exhibitors qualifying (165 or greater) for Intermediate or Senior Open placing 1st-5th in their class at the 2020 State 4-H Dog Trials MUST move up to Advanced Showmanship class (Intermediate or Senior) to be eligible to compete in the State 4-H Dog Trials for the following years.

***For 2021 ONLY, exhibitors who were in their first 4-H dog year in 2020 may remain as first year exhibitors for 2021 OR may choose to move up to the higher class (see Dog Level Progression Chart).**

Please review the Colorado State 4-H Dog Level Progression Chart for clarification on class progression.
<http://co4h.colostate.edu/programareas/state-fair-information>

Junior Novice Showmanship

Class
500. Junior Novice Showmanship
This class is for members 8 – 10 years and their dogs in their first year of the project.

Junior Open Showmanship

Class
501. Junior Open Showmanship
This class is for members 8 – 10 years and their dogs with previous experience in Showmanship.

Intermediate Novice Showmanship

Class
502. Intermediate Novice Showmanship
This class is for members 11 – 13 years and their dogs in their first year of the project.

Intermediate Open Showmanship

Class
503. Intermediate Open Showmanship
This class is for members 11 – 13 years and their dogs with previous experience in Showmanship.

Intermediate Advanced Showmanship

Class
504. Intermediate Advanced Showmanship
This class is for any member who has placed 1st – 10th (Top 5 for 2020) at a previous State Dog Trial Intermediate Open Showmanship. If the youth who has shown in the Intermediate Advanced Class gets a new dog, they have the choice to either

continue showing Advanced Class or move back to Open. The member must then qualify the new dog to move up to Advanced.

Senior Novice Showmanship

Class
505. Senior Novice Showmanship
This class is for members 14 years and over and their dogs in their first year of the project.

Senior Open Showmanship

Class
506. Senior Open Showmanship
This class is for members 14 years and over and their dogs with previous experience in Showmanship.

Senior Advanced Showmanship

Class
507. Senior Advanced Showmanship
This class is for any member who has placed 1st – 10th (Top 5 for 2020) at a previous State Dog Trial Senior Open Showmanship. If the youth who has shown in the Senior Advanced Class gets a new dog, they have the choice to either continue showing Advanced Class or move back to Open. The member must then qualify the new dog to move up to Advanced.

Master Showmanship Class

Class
508. Master Showman Class
This class is for Intermediate and Senior Grand Champion and Reserve Grand Champion Showmen from any previous State 4-H Dog Trial.
If the youth is in the Intermediate age group, when they become a Senior (at age 14) they can either stay in the Master Showman Class or move to the Senior Advanced Class only.
If the youth who has shown in Master Showman in past years should get a new dog, they may choose to either stay in the Master Showman Class or enter Advanced class in whichever age division they belong in (Intermediate or Senior).
Once a youth has won Grand Champion Master Showman, they are required to show in Master Showman for their remaining years as a 4-H member with the same dog they won Grand Champion.

Champion Junior Novice Showman	Trophy/Rosette
Reserve Champion Junior Novice Showman	Trophy/Rosette
Champion Junior Open Showman	Trophy/Rosette
Reserve Champion Junior Open Showman	Trophy/Rosette
Champion Intermediate Novice Showman	Trophy/Rosette
Reserve Champion Intermediate Novice Showman ...	Trophy/Rosette
Champion Intermediate Open Showman	Trophy/Rosette
Reserve Champion Intermediate Open	Trophy/Rosette
Champion Intermediate Advanced Showman	Trophy/Rosette
Reserve Champion Intermediate Advanced	Trophy/Rosette
Champion Senior Novice Showman	Trophy/Rosette
Reserve Champion Senior Novice Showman	Trophy/Rosette
Champion Senior Open Showman	Trophy/Rosette
Reserve Champion Senior Open Showman	Trophy/Rosette
Champion Senior Advanced Showman	Trophy/Rosette
Reserve Champion Senior Advanced Showman	Trophy/Rosette
Champion Master Showman	Trophy/Rosette
Reserve Champion Master Showman	Trophy/Rosette

Dog Obedience

1. In all classes, **except Puppy Class**, 10 points will be deducted in the obedience classes for the following: strong correction, disciplining, fouling the ring, excessive barking, leaving the ring, rules violation or showing fear.
2. Handlers entered in B classes will be judged at a higher skill level (handler errors) than handlers entered in A classes.
3. Allowed collars in Obedience classes include: Flat or rolled leather with buckle or snap closure. Flat or rolled nylon collars with buckle or snap closure. Metal choke chain. No halties, gentle leaders, harnesses, pinch collars, or prong collars will be allowed in the show ring. Collars and leads must be 2 separate pieces. Slip leads are not allowed.
4. The length of your obedience leash should be 6 feet for all Beginner Novice **and Novice** classes but may be shorter for all other classes. No retractable leashes allowed.
5. No dog tags can be on the dog when showing in the ring. This includes name tags, rabies tags, or anything else that hangs from the dog’s collar. It is very important that your dog wear tags at all times, except when in the show ring.

6. For 2021 ONLY -- *Due to circumstances of the COVID-19 in 2020, exhibitors will have the option to repeat the Obedience classes they showed in for 2020.

***For 2021 ONLY, exhibitors who were in their first 4-H dog year in 2020 may remain as first year exhibitors for 2021 OR may choose to move up to the next highest class (refer to State Dog Progression Chart).**

7. Exhibitors qualifying in an Obedience class at County Level regardless of if they attend State 4-H Dog Trials, are strongly recommended to move to the next appropriate class the following year (see State Class Progressions Chart).

8. Exhibitors may choose to enroll in a higher Obedience class than what is directed by the Dog Level Progression Chart with the approval of the County Dog Show Official.

Puppy Class

Puppy classes will be for puppies which are not ready for regular obedience classes. Handlers are encouraged to use a reward system of food treats or toys in the ring to reward the puppy during and after each exercise. Double commands (or more) will be allowed. This will be a NO SCORE CLASS. The score sheet will consist of Excellent, Good or Needs Improvement.

This class is available at the County Level but is not available at the State 4-H Dog Trials.

- Class**
509. Puppy Class
- A. Loose Lead Walking
 - B. Sit for Exam
 - C. Recall
 - D. Down Stay
 - E. Serpentine Walking
- Each Participant will receive a special ribbon.

Beginner Novice A

This class is ONLY open to handlers and their dog in their first year of dog project work; **Refer to General Dog Rule # 19**. Performed on leash; 6-foot required.

Members cannot show in Beginner Novice A for more than one year. Dogs that receive a qualifying score in Beginner Novice A (BNA) are eligible to compete in Beginner Novice B (BNB) the following year at State 4-H Dog Trials.

Class

510. A dog entered in the Beginner Novice A class must perform on leash the following exercises: (6-foot lead required)

A. Heel on Leash	40 points
B. Figure 8 on Leash	40 points
C. Sit for Exam on Leash	40 points
D. Sit Stay on Leash	40 points
E. Recall on Leash	40 points
Total	200 points
Champion Beginner Novice A	Trophy/Rosette
Reserve Champion Beginner Novice A	Rosette

Beginner Novice B

This class is ONLY open to second year project members with the same dog and must be the same youth and dog team that showed the previous year in Beginner-Novice A. 6-foot lead required.

Exhibitor and Dog teams may stay in this class until they receive a qualifying score at County Level or State 4-H Dog Trials.

Class

511. A dog entered in the Beginner-Novice-B class must perform on leash the following exercises: (6-foot lead required)

A. Heel on Leash	40 points
B. Figure 8 on Leash	40 points
C. Sit for Exam on Leash	40 points
D. Sit Stay on Leash	40 points
E. Recall on Leash	40 points
Total	200 points
Champion Beginner Novice B	Trophy/Rosette
Reserve Champion Beginner Novice B	Rosette

Beginner Novice C – 1st Year

This class is open to experienced handlers with a first year dog only or a dog with previous experience working with a new 4-H member.

Performed on leash; 6-foot lead required. **Members cannot show in Beginner Novice C – 1st Year for more than one year. ALL Beginner Novice C-1 (BNC-1) exhibitors can move with the same dog to the Beginner Novice C-2 (BNC-2) class in their 2nd year.**

Class

512. A dog entered in the Beginner Novice C – 1st Year class must perform on leash the following exercises: (6-foot lead required)

A. Heel on Leash	40 points
B. Figure 8 on Leash	40 points
C. Sit for Exam on Leash	40 points
D. Sit Stay on Leash	40 points
E. Recall on Leash	40 points
Total	200 points
Champion Beginner Novice – C – 1 st Year	Trophy/Rosette
Reserve Champion Beginner Novice – C – 1 st Year	Rosette

Beginner Novice C – 2nd Year

This class is open to only those in the second year of Beginner Novice C training and must be the same youth and dog team that showed the previous year in Beginner Novice C – 2nd Year. 6-foot lead required. **Exhibitor and Dog teams may stay in this class until they receive a qualifying score at County Level or State 4-H Dog Trials.**

Class

513. A dog entered in the Beginner Novice C – 2nd Year class must perform on leash the following exercises: (6-foot lead required)

A. Heel on Leash	40 points
B. Figure 8 on Leash	40 points
C. Sit for Exam on Leash	40 points
D. Sit Stay on Leash	40 points
E. Recall on Leash	40 points
Total	200 points
Champion Beginner Novice C – 2 nd Year	Trophy/Rosette
Reserve Champion Beginner Novice C – 2 nd Year	Rosette

Novice A

This class is open to members with no prior experience in Novice Dog Training. **Members cannot show in Novice A for more than one year.**

Class

514. A dog entered in Novice A class must perform the following exercises:

A. Heel on Leash, then Figure 8	40 points
B. Stand for Exam (off leash)	30 points
C. Heel free (figure 8 not included)	40 points
D. Recall (handler about 35 feet from dog)	30 points
E. Sit Stay – Get Your Leash	30 points
F. Sit & Down Stay	30 points
Total	200 points
Champion Novice A	Trophy/Rosette
Reserve Champion Novice A	Rosette

Novice B

This class is open to experienced members in their second year or above who have never received a qualifying score at a previous State Fair in this class.

Class

515. A dog entered in Novice B class must perform the following exercises:

A. Heel on Leash, then figure 8	40 points
B. Stand for Exam (off leash)	30 points
C. Heel free (figure 8 not included)	40 points
D. Recall (handler about 35 feet from dog)	30 points
E. Sit Stay – Get Your Leash	30 points
F. Sit & Down Stay	30 points
Total	200 points
Champion Novice B	Trophy/Rosette
Reserve Champion Novice B	Rosette

Pre-Graduate Novice A

This class is open to members with no prior experience in Pre-Graduate Novice Dog Training. **Members cannot show in Pre-Graduate Novice A for more than one year.**

Class

516. A dog entered in the Pre-Graduate Novice A class must perform the following exercises:

A. Heel on Leash	40 points
B. Moving Stand and Exam (off leash)	30 points
C. Heel Free and Figure 8 (off leash)	40 points
D. Moving Drop on Recall	30 points
E. Recall Over Broad jump	30 points
F. Down Stay	30 points
(3 minutes)	

Total	200 points
Champion Pre-Graduate Novice A	Trophy/Rosette
Reserve Champion Pre-Graduate Novice A	Rosette

Pre-Graduate Novice B

This class is open to experienced members in their second year or above of Pre-Graduate Novice Dog Training. **Exhibitor and Dog teams may stay in this class until they receive a qualifying score at County Level or State 4-H Dog Trials.**

Class

517. A dog entered in the Pre-Graduate Novice B class must perform the following exercises:

A. Heel on Leash	40 points
B. Moving stand and Exam (off leash)	30 points
C. Heel Free and Figure 8 (off leash)	40 points
D. Moving Drop on Recall	30 points
E. Recall Over Broad Jump	30 points
F. Down Stay	30 points
(3 minutes; handler out of sight of dog)	

Total	200 points
Champion Pre-Graduate Novice B	Trophy/Rosette
Reserve Champion Pre-Graduate Novice B	Rosette

Graduate Novice A

This class is open to members in their first year of Graduate Novice training. **Members cannot show in Graduate Novice A for more than one year.**

Class

518. All exercises in accordance to AKC specifications, except registration of dog is not required.

A. Heel on Leash and Figure 8 off leash	40 points
B. Drop on Recall	40 points
C. Dumbbell Recall	30 points
D. Recall Over High Jump	30 points
E. Recall Over Broad Jump	30 points
F. Stand-Stay, Get Your Leash	30 points

Total	200 points
Champion Graduate Novice A	Trophy/Rosette
Reserve Champion Graduate Novice A	Rosette

Graduate Novice B

This class is open to members in their second or higher year of Graduate Novice training. **Exhibitor may stay in this class until ready to move up to Open Obedience regardless of whether a qualifying score is earned in Graduate Novice B.**

Class

519. All exercises in accordance to AKC specifications, except registration of dog is not required.

A. Heel on Leash and Figure 8 off Leash.....	40 points
B. Drop on Recall	40 points
C. Dumbbell Recall	30 points
D. Recall Over High Jump	30 points
E. Recall Over Broad Jump	30 points
F. Stand-Stay, Get Your Leash	30 points

Total	200 points
Champion Graduate Novice B	Trophy/Rosette
Reserve Champion Graduate Novice B	Rosette

Open A

This class is open to members with dogs who have no prior experience in Open Handling. **A dog cannot show in Open A for more than one year.**

Class

520. All exercises in accordance to AKC specifications, except registration of dog is not required.

A. Heel Free and Figure 8 off Leash	40 points
B. Command Discrimination, Stand Down Sit	30 points
C. Drop on Recall	30 points
D. Retrieve on Flat	20 points
E. Retrieve Over High Jump	30 points
F. Broad Jump	20 points
G. Stand-Stay, Get Your Leash	30 points

Total	200 points
Champion Open A	Trophy/Rosette
Reserve Champion Open A	Rosette

Open B

This class is open to members with dogs who are experienced in Open Handling. **Exhibitor and Dog teams may stay in this class until ready to move up to Graduate Open Obedience regardless of whether a qualifying score is earned in Open B.**

Class

521. All exercises in accordance to AKC specifications, except registration of dog is not required.

A. Heel Free and Figure 8 off Leash	40 points
B. Command Discrimination, Stand Down Sit	30 points
C. Drop on Recall	30 points
D. Retrieve on Flat	20 points
E. Retrieve Over High Jump	30 points
F. Broad Jump	20 points
G. Stand-Stay, Get Your Leash	30 points

Total	200 points
Champion Open B	Trophy/Rosette
Reserve Champion Open B	Rosette

Graduate Open A

This class is open to members who have no prior experience in Graduate Open. A dog cannot show in Graduate Open A for more than one year.

Class

522. All exercises in accordance to AKC specifications, except registration of dog is not required.

A. Signal Exercises.....	40 points
B. Scent Discrimination.....	30 points
C. Directed Retrieve	30 points
D. Moving Stand and Exam.....	30 points
E. Go Out.....	30 points
F. Directed Jumping	40 points
Total	200 points
Champion Open B	Trophy/Rosette
Reserve Champion Open B	Rosette

Graduate Open B

This class is open to members who are experienced in Graduate Open. Exhibitor and Dog teams may stay in this class until ready to move up to Utility Obedience regardless of whether a qualifying score is earned in Graduate Open B.

Class

523. All exercises in accordance to AKC specifications, except registration of do is not required.

A. Signal Exercises.....	40 points
B. Scent Discrimination.....	30 points
C. Directed Retrieve	30 points
D. Moving Stand and Exam.....	30 points
E. Go Out.....	30 points
F. Directed Jumping	40 points
Total	200 points
Champion Open B	Trophy/Rosette
Reserve Champion Open B	Rosette

Utility A

This class is open to members with dogs who have no prior experience in Utility Handling. A dog cannot show in Utility A for more than one year.

Class

524. All exercises in accordance to AKC specifications, except registration of dog is not required.

A. Signal Exercise	40 points
B. Scent Discrimination-Leather	30 points
C. Scent Discrimination-Metal	30 points
D. Directed Retrieve of Glove	30 points
E. Moving Stand and Exam	30 points
F. Directed Jumping	40 points
Total	200 points
Champion Utility A	Trophy/Rosette
Reserve Champion Utility A	Rosette

Utility B

This class is open to members with dogs who are experienced in Utility Handling. Exhibitor and Dog teams may stay in this class for the remainder of their 4-H years.

Class

525. All exercises in accordance to AKC specifications, except registration of dog is not required.

A. Signal Exercise	40 points
B. Scent Discrimination-Leather	30 points
C. Scent Discrimination-Metal	30 points
D. Directed Retrieve of Glove	30 points
E. Moving Stand and Exam	30 points
F. Directed Jumping	40 points
Total	200 points
Champion Utility B	Trophy/Rosette
Reserve Champion Utility B	Rosette

Veterans Division

Any dog 7 years old or over may be shown in the Veteran Division.

Veteran Division dogs will be allowed/required to jump ½ of their regulation jump height. They will be required to perform all exercises in their class; jump height will be the only difference from the regular class.

Once a Veteran dog can no longer jump at least ½ their regulation jump height they must be moved to a class that does not require jumping.

Veteran dogs will compete at the obedience level the member chooses, from Novice up through Utility.

A Veteran dog may change obedience levels in either direction each year as their health determines.

Scores will be calculated as follows:

- Novice: judge's score
- Pre-Grad Novice: judge's score plus 3 points
- Grad Novice: judge's score plus 6 points
- Open: judge's score plus 9 points
- Grad Open: judge's score plus 12 points
- Utility: judge's score plus 15 points

If a dog is entered as a Veteran during a project year, they may go back to regular obedience the following year; however, they must go back to the level they would have been competing at before they moved to Veterans.

Classes

526.	Novice Veterans
527.	Pre-Graduate Novice Veterans
528.	Graduate Novice Veterans
529.	Open Veterans
530.	Graduate Open Veterans
531.	Utility Veterans
Champion Veterans Division	Trophy/Rosette
Reserve Champion Veterans Division	Rosette

Standard Jump Heights

Measured height of dog at withers	Minimum height to be jumped
Less than 7 ½”	4 “
7 ½” to 9”	8 “
Greater than 9” up to 11”	10”
Greater than 11” up to 13”	12”
Greater than 13” up to 15”	14”
Greater than 15” up to 17”	16”
Greater than 17” up to 19”	18”
Greater than 19” up to 21”	20”
Greater than 21” up to 23”	22”
Greater than 23” up to 25”	24”
Greater than 25” up to 27”	26”
Greater than 27” up to 29”	28”
Greater than 29” up to 31”	30”
Greater than 31” up to 33”	32”
Greater than 33” up to 35”	34”
Greater than 35” up to 37”	36”
Greater than 37”	36”

Rally

- All 4-H Rally classes will be patterned after the latest AKC obedience guidelines whenever possible, except that dog registry with AKC is not required. Some exercises and rules may have been adapted from AKC to better serve the youth of this program. **There are no classes for veteran dogs. All dogs must be able to do the required items.**
- In all class’s points will be deducted in the Rally classes for the following: strong correcting, disciplining, fouling the ring, excessive barking, **consistently tight lead, knocking over a jump, or a sign not attempted by the handler**, leaving the ring, **or** rules violation.
- Handlers entered in B classes will be judged at a higher skill (handler errors) than handlers entered in A classes.
- Allowed collars in Rally classes include: flat or rolled leather with buckle or snap closure. Flat or rolled nylon collars with buckle or snap closure. Metal choke chain. No halties, gentle leaders, harnesses, or pinch collars will be allowed in the show ring. Collars and leads must be 2 separate pieces. Slip leads are not allowed.
- All jump heights will conform with current AKC height and broad jump recommendations. **The standard AKC jump requirements for Rally are as follows:**

HEIGHT OF DOG AT WITHERS	HIGH OR BAR JUMP HEIGHT TO BE JUMPED	BROAD JUMP DISTANCE TO BE JUMPED
Less than 10 inches	4 inches	8 inches (1 board)
10 inches to less than 15 inches	8 inches	16 inches (2 boards)
15 inches to less than 20 inches	12 inches	24 inches (2 boards)
20 inches and over	16 inches	32 inches (3 boards)

- Walk-through will be announced. Youth will not be allowed to walk through the pattern at any time other than the official walk-through time.

7. No dog tags can be on the dog when showing in the ring. This includes name tags, rabies tags, or anything else that hangs from the dog’s collar. It is very important that your dog wear tags at all times, except when in the show ring.

8. There are no classes for veteran dogs in Rally. All dogs MUST be able to perform the required items.

9. For 2021 ONLY -- *Due to circumstances of the COVID-19 in 2020, exhibitors will have the option to repeat the Rally classes they showed in for 2020.

***For 2021 ONLY, exhibitors who were in their first 4-H dog year in 2020 may remain as first year exhibitors for 2021 OR may choose to move up to the next highest class (refer to State Dog Progression Chart).**

10. Exhibitors qualifying in a Rally class at County Level regardless of if they attend State 4-H Dog Trials, are strongly recommended to move to the next appropriate class the following year (see State Class Progressions Chart).

11. Exhibitors may choose to enroll in a higher Rally class then what is directed by the Dog Level Progression Chart with the approval of the County Dog Show Official.

Rally Novice A

Class

532. Rally Novice A
This class is for members and their dogs in their first year of Rally training. **You can only show in this class one year.**

Rally Novice B

Class

533. Rally Novice B
This class is for any member who is in their second year or above of Rally training with the same dog used in the Rally Novice A class or who is starting a dog that has never competed in Rally. **Members can compete in this class until they have obtained a qualifying score at County Fair or equivalent title from a national dog association.**

Rally Intermediate A

Class

534. Rally Intermediate A
This class is for members and their dogs in their first year of Intermediate Rally training.
This class is done on lead and there are no jumps in the pattern.

Rally Intermediate B

Class

535. Rally Intermediate B
This class is for any dog and member team that is in their second or above year in Rally Intermediate training and has not received a qualifying score in **Rally Intermediate B** at a previous **County 4-H Dog Trial** or equivalent title from a national dog association.
This class is done on lead and there are no jumps in the pattern.

Rally Advanced A

Class

536. Rally Advanced A

This class is for members in their first year of Rally Advanced training. **A member may only compete in Rally Advanced A Class for one year.**

Advanced Rally is to be done off lead and any of the three jumps may be used in the class.

Rally Advanced B

Class

537. Rally Advanced B

This class is for any member who is in their second year or above of Rally Advanced training **and has not received a qualifying score in Rally Advanced B at a previous County 4-H Dog Trial or equivalent title from a national dog association.**

Advanced Rally is to be done off lead and any of the three jumps may be used in the class.

Rally Excellent A

Class

538. Rally Excellent A

This class is for members who are in their first year of Rally Excellent Training.

You may only show in this class one year.

Rally Excellent B

Class

539. Rally Excellent B

This class is for members who are in their second year or above of Rally Excellent training. **Members can compete in this class until they obtained a qualifying score at the County Fair or equivalent title from a national dog association.**

Rally Advanced/Excellent A

Class

540. Rally Advanced/Excellent A

This class is for members who have received a qualifying score in Rally Excellent at a previous County Fair. This class is for members who are in their first year of Advanced/Excellent training.

Rally Advanced/Excellent B

Class

541. Rally Advanced/Excellent B

This class is for members who have received a qualifying score in Rally Excellent at a previous County Fair **or equivalent Excellent title from a national dog association.** This class is for members in their second year or above of Advanced/Excellent training.

Rally Masters A

Class

542. Rally Masters A

This class is optional for any exhibitor and dog teams in their first year of Rally Masters training.

Rally Masters B

Class

543. Rally Masters B

This class is optional for any exhibitor and dog teams in their second year or above in Rally Masters training. Exhibitor and dog teams may continue to compete in this class for their remaining years in the program.

Champion Rally Novice A	Trophy/Rosette
Reserve Champion Rally Novice A	Rosette
Champion Rally Novice B	Trophy/Rosette
Reserve Champion Rally Novice B	Rosette
Champion Rally Intermediate A	Trophy/Rosette
Reserve Champion Rally Intermediate A	Rosette
Champion Rally Intermediate B	Trophy/Rosette
Reserve Champion Rally Intermediate B	Rosette
Champion Rally Advanced A	Trophy/Rosette
Reserve Champion Rally Advanced A	Rosette
Champion Rally Advanced B	Trophy/Rosette
Reserve Champion Rally Advanced B	Rosette
Champion Rally Excellent A	Trophy/Rosette
Reserve Champion Rally Excellent B	Rosette
Champion Rally Advanced/Excellent A	Trophy/Rosette
Reserve Champion Rally Advanced/Excellent A	Rosette
Champion Rally Advanced/Excellent B	Trophy/Rosette
Reserve Champion Rally Advanced/Excellent B	Rosette
Champion Rally Masters A	Trophy/Rosette
Reserve Champion Rally Masters A	Rosette
Champion Rally Masters B	Trophy/Rosette
Reserve Champion Rally Masters B	Rosette

Dog Agility Show Show Schedule

Wednesday, August 4 4:00 p.m. – 5:00 p.m.
Vet Check, Record Book Check, Dog Agility Check-In
5:00 p.m. Dog Agility Show

1. To be eligible for agility, the dog must have competed at County Fair for 2 years in Obedience or is currently competing in Obedience.

2. Dog must be a minimum of 12 months old to compete in Foundation Standard and Foundation Jumpers Classes. Dogs must be a minimum of 15 months old to compete in all other Agility classes.

Dogs 7 years of age and older are eligible to compete in the Veterans division. Dogs competing in the Veteran division will jump at a lower jump height. **Additionally, dogs with minor physical disabilities (such as minor hip dysplasia) may compete in this level with a veterinarian's approval and provided documentation**

3. No dog with a physical or mental condition that would significantly impair their performance may participate.

4. **Female dogs in season are not permitted to compete in a trial.**

5. Dogs that show signs of aggression toward humans or other dogs will not be permitted to participate.

6. **All parents/guardians and members must sign the 4-H Dog Agility Release Form.**

7. Collars must be a flat buckle or rolled leather collar, but there shall be no tags hanging or otherwise allowed on the collar, except for a 4" – 6" tab (**optional in Intermediate and Advanced**). Pinch/prong and electrical collars (dummy or not, head halters and special training collars are not allowed. 6' or less lead allowed in Foundation & Novice.

8. Training aids and treats are not permitted on the course at a trial.

9. Handlers may not jump over the jumps with their dogs.

10. Handlers may not touch their dogs or an obstacle while running the course. Incidental contact that does not aid the dog on the course will not be penalized.

11. Poor sportsmanship will not be tolerated. Any handler exhibiting poor sportsmanship such as swearing, yelling at their dog, striking the dog, pulling on their dog's fur or body parts, excessive corrections, loud complaints about other exhibitors or the judge, etc., will be eliminated.

12. The judge will penalize any handler receiving outside assistance. In severe cases, the handler will receive an elimination.

13. A dog unable to complete the course for any reason (including leaving the ring and not immediately returning in control of the handler or ceasing to work for a significant period of time will receive an elimination.

14. Any dog refusing an obstacle for the third time will be asked by the judge to go on to the next obstacle.

15. Anyone not obeying the judge's order will be asked to leave the ring, receiving an elimination.

16. Handlers may use voice commands, signals, or both. Handlers are encouraged to talk or cheer their dogs through the course. **There is no penalty for multiple commands or verbal encouragement, but all must be in the spirit of good sportsmanship.**

17. Any dog fouling the ring during competition will be asked to leave the ring – receiving a disqualification.

18. A dog/handler team receiving a qualifying score at a County Agility Trial must advance to the next level the following year.

19. There will be a practice jump outside of the ring.

20. Measure the dog at the highest point of the withers. The dog must be set up standing squarely in natural position on a flat surface. The dog's head should be held in a comfortable and natural position, not dropped down or held up high by the collar. Have the dog stand on a level surface.

21. Handlers inappropriately dressed will be required to change their apparel before competing.

22. The Show Official is the final authority regarding 4-H Dog Agility competition.

Level Scoring

- (1) Blue – 70 – 100 points
- (2) Red – 60 to 69 points
- (3) White – 59 or fewer points

Jump Heights

Dog's Height	Jump	Broad Jump Width
7" or under at the withers	4"	8"
11" or under at the withers	8"	16"
14" or under at the withers	12"	24"
18" or under at the withers	16"	32"
22" or under at the withers	20"	40"
Over 22" at the withers	24"	48"

Veteran & Foundation Jump Heights

Dog's Height	Jump	Broad Jump Width
11" or under at the withers	4"	8"
14" or under at the withers	8"	16"
18" or under at the withers	12"	24"
22" or under at the withers	16"	32"
Over 22" at the withers	20"	40"

**Foundation Standard
(Regular and Veteran)**

Class

- 550A. Foundation Standard – 7" Dog
- 550B. Foundation Standard – 11" Dog
- 550C. Foundation Standard – 14" Dog
- 550D. Foundation Standard – 18" Dog
- 550E. Foundation Standard – 22" Dog
- 550F. Foundation Standard – Over 22" Dog

This is an entry-level class with a simple "S", or "U" (horseshoe) course and consists of **8 to 10 obstacles**.

- Open Tunnel (1 to 3)
- 12' Dog Walk (elevation of 24")
- Seesaw (12" high at pivot point)
- Bar Jumps (**Winged or Wingless**) (3 to 5)
- Single Wrap Pole Right
- Double Wrap Pole/Figure 8
- Pause Table (allowed)

There is no time limit provided the dog is willing and working. Time will be used to break ties for Champion and Reserve Champion awards.

Handlers can compete with dogs on a leash no longer than 6 ft.; a shorter leash may be used if the handler chooses. Dogs may be shown off leash. The use of an approved collar and tab is mandatory.

Novice Standard

(Regular)

Class

551A.	Novice Standard – 7” Dog
551B.	Novice Standard – 11” Dog
551C.	Novice Standard – 14” Dog
551D.	Novice Standard – 18” Dog
551E.	Novice Standard – 22” Dog
551F.	Novice Standard – Over 22” Dog

Novice Standard

(Veteran)

Class

552A.	Novice Standard – 7” Dog
552B.	Novice Standard – 11” Dog
552C.	Novice Standard – 14” Dog
552D.	Novice Standard – 18” Dog
552E.	Novice Standard – 22” Dog
552F.	Novice Standard – Over 22” Dog

This course is slightly more challenging than the simple “S”, or “U” of the foundation class and consists of 10 to 14 obstacles.

- A-Frame (9-foot, apex 5’)
- 12’ Dog Walk (**elevation of 48”**)
- Seesaw (12” high at pivot point)
- **Weave Poles (set of 6)**
- Pause Table (allowed)
- Open Tunnel (1 to 3)
- Tire Jump
- Broad Jump (allowed)
- Bar Jumps **Winged or Wingless** (4 to 6)

Time will be used to break ties for Champion and Reserve Champion awards.

Handlers can compete with dogs on a leash no longer than 6 ft.; a shorter leash may be used if the handler chooses. Dogs may be shown off leash. The use of an approved collar and a tab is optional.

Intermediate Standard

(Regular)

Class

553A.	Intermediate Standard – 7” Dog
553B.	Intermediate Standard – 11” Dog
553C.	Intermediate Standard – 14” Dog
553D.	Intermediate Standard – 18” Dog
553E.	Intermediate Standard – 22” Dog
553F.	Intermediate Standard – Over 22” Dog

Intermediate Standard

(Veteran)

Class

554A.	Intermediate Standard – 7” Dog
554B.	Intermediate Standard – 11” Dog
554C.	Intermediate Standard – 14” Dog
554D.	Intermediate Standard – 18” Dog
554E.	Intermediate Standard – 22” Dog
554F.	Intermediate Standard – Over 22” Dog

Dogs will be run off leash. This course is slightly more challenging than a figure 8, similar to the AKC Novice class and consists of **14 to 16 obstacles.**

- A-Frame (9-foot, apex 5’6”)
- Pause Table (allowed)
- Open Tunnel (1 to 3)
- 12’ Dog Walk (**elevation of 48”**)
- Tire Jump

- Broad Jump (allowed)
- Double Bar Jump (allowed)
- **Weave Poles (set of 6)**
- Seesaw (24” high at pivot point)
- Bar Jump (**Winged or Wingless**) (4 to 8)

Time will be used to break ties for Champion and Reserve Champion awards.

All dogs must be shown off leash. The use of an approved collar and a tab is optional.

Advanced Standard

(Regular)

Class

555A.	Advanced Standard – 7” Dog
555B.	Advanced Standard – 11” Dog
555C.	Advanced Standard – 14” Dog
555D.	Advanced Standard – 18” Dog
555E.	Advanced Standard – 22” Dog
555F.	Advanced Standard – Over 22” Dog

Advanced Standard

(Veteran)

Class

556A.	Advanced Standard – 7” Dog
556B.	Advanced Standard – 11” Dog
556C.	Advanced Standard – 14” Dog
556D.	Advanced Standard – 18” Dog
556E.	Advanced Standard – 22” Dog
556F.	Advanced Standard – Over 22” Dog

The focus of the Advanced Agility Class is on enhanced obstacle performance with more handling required. The course will consist of 16 to 18 obstacles.

- Dog Walk (**elevation 48”**)
- A-Frame (9-foot, apex 5’6”)
- Seesaw (24” high at pivot point)
- Pause Table (allowed)
- Weave Poles (**set of 12 poles**)
- Open Tunnel (1 to 3)
- Bar Jumps (**winged or wingless**) (4 to 10)
- Double Bar Jump (maximum 2)
- Tire Jump
- Broad Jump (maximum 1) (allowed)
- Triple Bar Jump (1)

Time will be used to break ties for Champion and Reserve Champion awards.

All dogs must be shown off leash. The use of an approved collar and a tab is optional.

Jumpers Agility Classes

Foundation- Jumpers without Weaves

(Regular & Veteran)

Class

557A.	Foundation Jumper – 7” Dog
557B.	Foundation Jumper – 11” Dog
557C.	Foundation Jumper – 14” Dog
557D.	Foundation Jumper – 18” Dog
557E.	Foundation Jumper – 22” Dog
557F.	Foundation Jumper – Over 22” Dog

This will be a simple course consisting of 8 to 10 obstacles.

- Bar Jumps (**Winged or Wingless**) (5 to 9) (required)
- Open Tunnel (1 to 3) (required)

Time will be used to break ties for Champion and Reserve Champion awards.

All Dogs must be shown off leash. The use of an approved collar and tab is optional.

Novice - Jumpers without Weaves (Regular)

Class	
558A.	Novice Jumper – 7” Dog
558B.	Novice Jumper – 11” Dog
558C.	Novice Jumper – 14” Dog
558D.	Novice Jumper – 18” Dog
558E.	Novice Jumper – 22” Dog
558F.	Novice Jumper – Over 22” Dog

Novice - Jumpers without Weaves (Veteran)

Class	
559A.	Novice Jumper – 7” Dog
559B.	Novice Jumper – 11” Dog
559C.	Novice Jumper – 14” Dog
559D.	Novice Jumper – 18” Dog
559E.	Novice Jumper – 22” Dog
559F.	Novice Jumper – Over 22” Dog

This will be a simple course consisting of 10 to 14 obstacles.

- Bar Jumps (Winged or Wingless) (6 to 11)
- Open Tunnel (1 to 3)
- Broad Jump (1)

Time will be used to break ties for Champion and Reserve Champion awards.

All Dogs must be shown off leash. The use of an approved collar and a tab is optional.

Intermediate - Jumpers without Weaves (Regular)

Class	
560A.	Intermediate Jumper – 7” Dog
560B.	Intermediate Jumper – 11” Dog
560C.	Intermediate Jumper – 14” Dog
560D.	Intermediate Jumper – 18” Dog
560E.	Intermediate Jumper – 22” Dog
560F.	Intermediate Jumper – Over 22” Dog

Intermediate - Jumpers without Weaves (Veteran)

Class	
561A.	Intermediate Jumper – 7” Dog
561B.	Intermediate Jumper – 11” Dog
561C.	Intermediate Jumper – 14” Dog
561D.	Intermediate Jumper – 18” Dog
561E.	Intermediate Jumper – 22” Dog
561F.	Intermediate Jumper – Over 22” Dog

This course will consist of 14 to 16 obstacles.

The following obstacles are used:

- Bar Jumps (Winged or Wingless) (7 to 13)
- Open Tunnel (1 to 3)
- Broad Jump (1) OR Double Jump (1)
- Tire Jump (1)

Time will be used to break ties for Champion and Reserve Champion awards.

All Dogs must be shown off leash. The use of an approved collar is mandatory, and a tab is optional.

Advanced - Jumpers without Weaves (Regular)

Class	
562A.	Advanced Jumper – 7” Dog
562B.	Advanced Jumper – 11” Dog
562C.	Advanced Jumper – 14” Dog
562D.	Advanced Jumper – 18” Dog
562E.	Advanced Jumper – 22” Dog
562F.	Advanced Jumper – Over 22” Dog

Advanced - Jumpers without Weaves (Veteran)

Class	
563A.	Advanced Jumper – 7” Dog
563B.	Advanced Jumper – 11” Dog
563C.	Advanced Jumper – 14” Dog
563D.	Advanced Jumper – 18” Dog
563E.	Advanced Jumper – 22” Dog
563F.	Advanced Jumper – Over 22” Dog

This course will consist of 16 to 18 obstacles.

The following obstacles are used:

- Bar Jumps (Winged or Wingless) (9 to 16)
- Double Bar Jump
- Triple Bar Jump
- Open Tunnel (1 to 3)
- Broad Jump
- Tire Jump

Time will be used to break ties for Champion and Reserve Champion awards.

All Dogs must be shown off leash. The use of an approved collar is optional.

Scoring

5 Point Penalties:

- Knocking a bar off a hurdle
- Touching the dog
- Dog steps on or walks over the Broad Jump
- Any interference or outside assistance that aids the dog or is intended to aid the dog or handler
- Tugging on tab
- Handler touching any obstacle
- Dog goes **under** the tire
- Not doing the obstacles in proper order
- Anticipation of table count - Dog gets off before the judge finished saying the word "go".

10 Point Penalties:

- The handler going over the obstacle with the dog
- Excessive or harsh commands or corrections
- Missing one or more weave poles (3 attempts), **uncorrected improper entry**
- Not making contact in contact zones
- Refusal or not completing an obstacle
- Omitting any obstacle - Includes being told by the judge to omit the obstacle or the handler omitting an obstacle by choice or by error
- Wrong course - Taking an obstacle in the wrong order or going the wrong direction over an obstacle

Elimination (incomplete):

- Dog who stops working and fails to resume within a reasonable time or leaves the ring without immediately returning under control
- Dog out of control
- An extreme amount of outside help
- An excessive amount of touching the obstacles or the dog
- Fouling the course
- Handler requests to leave the ring before completing run

Elimination: (these offenses shall be immediately reported to the Show Officials)

- Poor sportsmanship – including, but not limited to... swearing, treating a dog harshly, complaining loudly about judges or other exhibitors, using treats in the ring, failure to omit and go on to the next obstacle when instructed to do so by the judge
- Abuse of dogs anywhere on the show grounds
- A dog that attacks or threatens to attack a human or other dog

Time

- Time is used as a tiebreaker

Champion and Reserve Champion in the following classes will receive:

Champion	Trophy/Rosette
Reserve Champion.....	Rosette
Foundation Standard, Regular & Veteran	
Novice Standard, Regular & Veteran	
Intermediate Standard, Regular & Veteran	
Advanced Standard, Regular & Veteran	
Foundation Jumpers, Regular & Veteran	
Novice Jumpers, Regular & Veteran	
Intermediate Jumpers, Regular & Veteran	
Advanced Jumpers, Regular & Standard	

Special Awards Showmanship

- Champion Junior Novice Showman
Stonewall Creek Ranch, Larry & Anne Peterson, Livermore
- Reserve Champion Junior Novice Showman
Big Thompson Animal Hospital, Mickey Wiltz, DVM, Loveland
- Champion Junior Open Showman
Pamela Webber, Fort Collins
- Reserve Champion Junior Open Showman
Valley Subaru, Leslie Weibel Duke, Berthoud
- Champion Intermediate Novice Showman
Colorado Veterinary Care, LLC, Linda Workman Family, Masonville
- Reserve Champion Intermediate Novice Showman
Laffey's Irish Animals, Steve & Kelly Laffey, Fort Collins
- Champion Intermediate Open Show Showman
Colorado Veterinary Care, LLC, Linda Workman Family, Masonville
- Reserve Champion Intermediate Open Showman
Miller Ranch, Bryant & Patty Miller, Wellington
- Champion Intermediate Advanced Showman
Morris Trucking, Inc., Nathan & Amy Morris, Fort Collins
- Reserve Champion Intermediate Advanced Showman
Morris Trucking, Inc., Nathan & Amy Morris, Fort Collins
- Champion Senior Novice Showman
Greeley Volkswagen, Leslie Weibel Duke, Berthoud
- Reserve Champion Senior Novice Showman

- Dan & Susan Hutchens Family**, Livermore
- Champion Senior Open Showman
Anna Nelson Memorial Award, Gathright Family, Fort Collins
- Reserve Champion Senior Open Showman
The Vets Animal Hospital, Dr. Leisa Carson, Windsor
- Champion Senior Advanced Showman
Shaffer Custom Excavating, Mark & Mary Shaffer, Loveland
- Reserve Champion Senior Advanced Showman
Morris Trucking, Inc., Nathan & Amy Morris, Fort Collins
- Champion Master Showman
Wagon Wheel 4-H Club, Shannon Shreve, Carr
- Reserve Champion Master Showman
Morris Trucking, Inc., Nathan & Amy Morris, Fort Collins

Obedience

- Champion Beginner Novice A
Dan & Susan Hutchens, Livermore
- Champion Beginner Novice B
Hecker Sports & Regenerative Medicine, Dr. Thomas & Lisa Hecker Fort Collins
- Champion Beginner Novice C – 1st Year
Bits & Pieces 4-H Club, Leisa Carson, Fort Collins
- Champion Beginner Novice C – 2nd Year
Hecker Sports & Regenerative Medicine, Dr. Thomas & Lisa Hecker Fort Collins
- Champion Novice A
Worthington Animal Clinic, Jack Worthington, DVM, Loveland
- Champion Novice B
Finish First Auto Appearance, Troy & Sheila Johnston, Fort Collins
- Champion Pre-Graduate Novice A
Dan & Susan Hutchens, Livermore
- Champion Pre-Graduate Novice B
The Vets Animal Hospital, Leisa Carson, DVM, Windsor
- Champion Graduate Novice A
Hecker Sports & Regenerative Medicine, Dr. Thomas & Lisa Hecker Fort Collins
- Champion Graduate Novice B
Dan & Tracey Brien, Loveland
- Champion Open A
Mountain Trails 4-H Club, Dee Dee Farago, Loveland
- Champion Open B
Mike & Val Gaffield, Fort Collins
- Champion Graduate Open A
Wagon Wheel 4-H Club, Shannon Shreve, Carr
- Champion Graduate Open B
Wagon Wheel 4-H Club, Shannon Shreve, Carr
- Champion Utility A
Wagon Wheel 4-H Club, Shannon Shreve, Carr
- Champion Utility B
The Gathright Family, Fort Collins

Rally

Champion Rally Novice A
Bits & Pieces 4-H Club, Leisa Carson, Fort Collins
Champion Rally Novice B
Bits & Pieces 4-H Club, Leisa Carson, Fort Collins
Champion Rally Intermediate A
Bits & Pieces 4-H Club, Leisa Carson, Fort Collins
Champion Rally Intermediate B
Bits & Pieces 4-H Club, Leisa Carson, Fort Collins
Champion Rally Advanced A
Bits & Pieces 4-H Club, Leisa Carson, Fort Collins
Champion Rally Advanced B
Bits & Pieces 4-H Club, Leisa Carson, Fort Collins
Champion Rally Excellent A
Bits & Pieces 4-H Club, Leisa Carson, Fort Collins
Champion Rally Excellent B
Bits & Pieces 4-H Club, Leisa Carson, Fort Collins
Champion Advanced/Excellent A
Bits & Pieces 4-H Club, Leisa Carson, Fort Collins
Champion Advanced/Excellent B
Bits & Pieces 4-H Club, Leisa Carson, Fort Collins
Champion Masters A
Bits & Pieces 4-H Club, Leisa Carson, Fort Collins
Champion Masters B
Bits & Pieces 4-H Club, Leisa Carson, Fort Collins

Agility

Champion Foundation Standard Dog Agility
Hecker Sports & Regenerative Medicine, Dr. Thomas & Lisa
Hecker Fort Collins
Colorado Veterinary Care, LLC, Linda Workman, Masonville
Gaffield Woodworks, Mike & Val Gaffield, Fort Collins
Greeley Nissan, Leslie Weibel Duke, Berthoud
Jimmy's Custom, Jim Poole, Wellington
Champion Novice Standard Dog Agility
Laffey's Irish Animals, Steve & Kelly Laffey, Fort Collins
Colorado Veterinary Care, LLC, Linda Workman, Masonville
Kristen Rubenthaler, Fort Collins
Shelia Roth Family, Fort Collins
Ken's Muffler Shop, Scott Melbye, Fort Collins
Champion Intermediate Standard Dog Agility
Hecker Sports & Regenerative Medicine, Dr. Thomas & Lisa
Hecker Fort Collins
North Forty 4-H Club, Judi Blum, Fort Collins
Brenda Dyer, Fort Collins
High Country Handiworkers 4-H Club, Cindy Buckardt,
Loveland
Livermore Wranglers 4-H Club, Casey Stayman, Livermore
Champion Advanced Standard Dog Agility
Construction Supply House, Cindy Buckardt, Berthoud
Construction Supply House, Cindy Buckardt, Berthoud
Dwayne & Barbara Hummel, Berthoud
EflyerMarketing, Codi McKee, Fort Collins
Larimer County 4-H Junior Leader Club, Amelia Macy,
President, Timnath

Jumpers Agility Classes

Champion Foundation Jumper Dog Agility

Champion Novice Jumper Dog Agility
Jimmy's Custom, Jim Poole, Wellington
Jimmy's Custom, Jim Poole, Wellington

Champion Intermediate Jumper Dog Agility

Champion Advanced Jumper Dog Agility

Special Effort Dog Award

Special Effort Dog Award – 2 Awards
High Country Handiworkers 4-H Club, Cindy Buckardt,
Loveland

Other Awards

Overall Champion Dog
Larimer County 4-H Junior Leader Club, Amelia Macy,
President, Timnath
Overall Champion Dog
High Country Handiworkers 4-H Club, Cindy Buckardt,
Loveland
Big Thompson Animal Hospital, Mickey Wiltz, DVM,
Loveland
Overall Reserve Champion Dog
Hilltop Labradoodles, Dan & Merritt Dupon, Carr
Overall Reserve Champion Dog
Hilltop Labradoodles, Dan & Merritt Dupon, Carr
Dog Super Team Award
High Country Handiworkers 4-H Club, Cindy Buckardt,
Loveland

Colorado 4-H Code of Conduct

4-H Members, Leaders, Parents, and other Adults participating in 4-H Programs will:

- 1. Adhere to program rules, curfews, dress codes, policies, and rules of the facility being used.**
- 2. Conduct themselves in a courteous, respectful manner, use appropriate language, exhibit good sportsmanship, and act as positive role models.**
- 3. Abstain from illegal behaviors, use of alcohol, marijuana, illegal or illicit drugs, and tobacco including e-cigarettes and vaping device during 4-H events and activities.**
- 4. Fully participate in scheduled activities.**
- 5. Respect others property and privacy rights.**
- 6. Respect the rights and authority of parents, leaders and Extension Agents.**
- 7. Abstain from abuse (physical and/or verbal) and harassment.**
- 8. Accept personal responsibility for behavior including any financial damage.**
- 9. Be responsible for any financial damage caused by inappropriate behavior.**
- 10. Adhere to principles and rules of safety.**

Consequences for violating any part of this code of conduct may include, but are not limited to: removal from participation in the event in which the code of conduct has been violated (at the individual's expense); sanctions on participating in future 4-H events; forfeiture of financial support for the event; removal from offices held, etc.

Behavior outside of 4-H activities can affect "member in good standing" or "volunteer in good standing" status.

It is the responsibility of all program participants to reinforce the code of conduct and intervene when necessary, to enforce the rules.

Colorado 4-H Dress Code

The following dress code has been developed for 4-H members and leaders to exhibit their best appearance during any 4-H events or activities. If you choose to dress inappropriately, you will be asked to change. Planning ahead will save you the inconvenience of changing your attire during the 4-H event or activity and ensure that you contribute to a pleasant 4-H atmosphere.

Please be advised that the following dress code will be enforced for all 4-H members attending 4-H events and activities.

- Clothing: All clothing shall be neat, clean, acceptable in repair and appearance, and shall be worn within the bounds of decency and good taste as appropriate for 4-H events and activities.
- Articles of clothing which display profanity, products, or slogans which promote tobacco, alcohol, drugs, sex or are in any other way distracting, are prohibited.
- Excessively baggy or tight clothing which advertises gang symbols or affiliation is prohibited.
- Items of clothing which expose bare midriffs, bare chests, undergarments, or that are transparent (see-through) are prohibited. Tank tops with straps wider than one inch are permitted. Please be advised that spaghetti straps, shirts which expose a bare back, halter tops, and tube tops are prohibited.
- Shorts must be mid-thigh length. No cut-off shorts or short shorts allowed.
- Hats need to be removed for meetings, workshops, meals, and other times when asked to remove them.
- Shoes must be worn at all times deemed appropriate.